LOUISBURG COLLEGE
SAPIENTIA EST MELIOR RUBIDIS
1787
NORTH CAROLINA

THE OAK

1957

THE CECIL W. ROBBINS LIBRARY
Louisburg College
Louisburg, N. C. 27549

THE OAK

1957

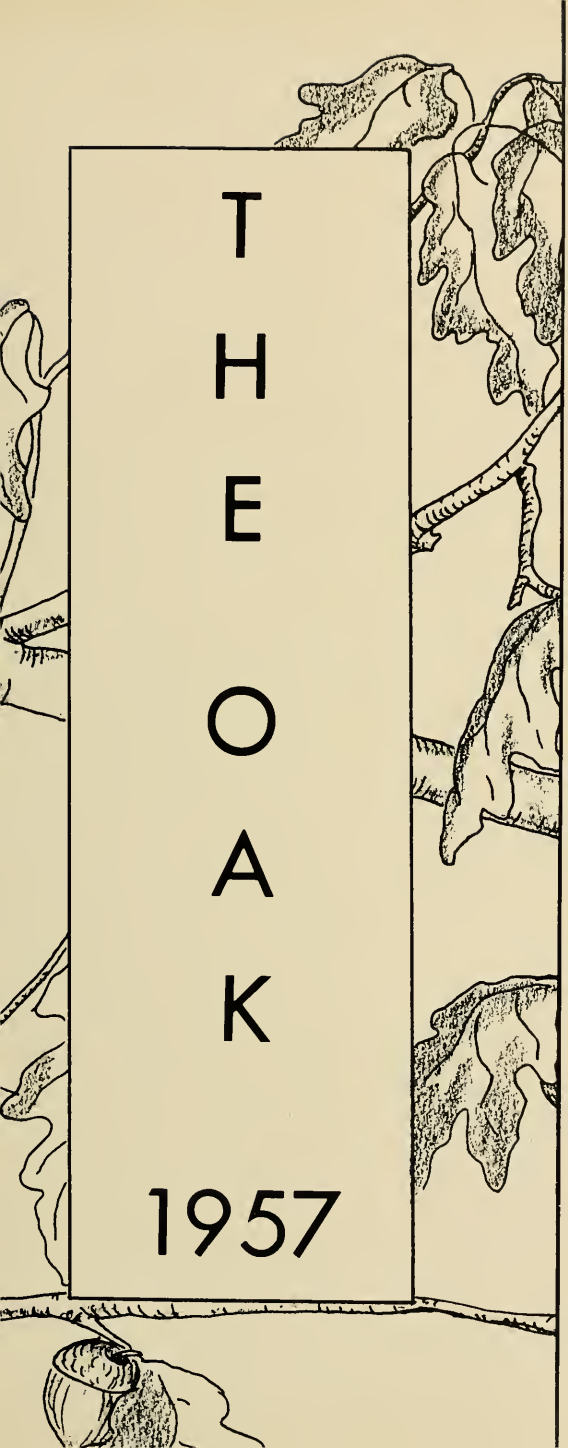

THE CECIL W. ROBBINS LIBRARY
Louisburg College
Louisburg, N. C. 27549

Annual Publication of

the Students of

LOUISBURG COLLEGE

Louisburg, North Carolina

ANNE EDENS
Editor-in-Chief

LUCIA PORCELLI
Assistant Editor

NOAH SADLER
Business Manager

JAMES TURNER
Assistant Business Manager

C. RAY PRUETTE
Advisor

THE OPEN DOOR

"I have set before thee an open door."

Love Opens the Door to . . . . . .

Instruction

Knowledge

Leadership

Character, Scholarship

Religion

Sportsmanship

Social Environment

Throughout the pages of this, the 1957 edition of THE OAK, you, our fellow students and friends, will find a quality of newness. It is presented to you with humility and pride, anxiety and confidence.

As the underlying theme of THE 1957 OAK, we present "The Open Door." Through this door, you will gain the knowledge that will help you lead a successful life.

With a distinct feeling of gratification in our hearts for the opportunity to express this opinion to you, we humbly, yet proudly, present your 1957 OAK.

ANNE, LUCIA, and the STAFF

DEDICATION

MRS. KATHERINE PARKS

To one . . . . .

who has been a kind and loyal friend;

who has given unselfishly of her time and talents;

who, through her devotion to her work, her keen sense of humor and her enthusiasm, has endeared herself to the entire student body . . . .

To MRS. KATHERINE PARKS, we dedicate the 1957 volume of THE OAK.

IN APPRECIATION

Of you, Mr. Pruette,

because you have showed to us kindness, patience, and deep understanding . . . .

because you have made our paths brighter . . . .

because you have never tired in your efforts to help others . . . .

because you have shared with us your wisdom and above all your sense of humor . . . .

because you are due all the admiration and respect that we, the Annual staff and the whole student body give you . . . .

in appreciation of all that you have contributed to us, we offer this tribute.

INSTRUCTION

"Hear the instruction."

President's Message

College days can be the best days of our lives. May you live so creatively and fully this year that as you turn the pages of THE OAK during the years ahead, you may be thrilled and inspired by the memories of 1956-57 at Louisburg College.

Cecil W. Robbins

MISS MIRIAM RUSSELL
Dean of Women

ROBERT G. STANLEY
Dean of Men

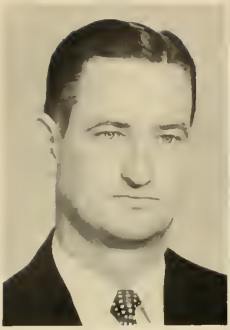

ROBERT STANLEY
Accounting

W. C. GRETTER, JR.
Social Science

IRVIN LAWRENCE
Zoology

C. RAY PRUETTE
Chemistry, Physics

WALTER N. McDONALD
Religion, History

Faculty

C. WADE GOLDSTON
Professor of Town and Country Work

ELIZABETH JOHNSON
Mathematics

GRADY SNYDER
Mathematics

I. D. MOON
Psychology, Economics

JOHN YORK
Math

ANN BLUMENFELD
Foreign Languages

SARAH FOSTER
Music

NELLIE T. MOON
Office Practice

ADELAIDE JOHNSON
Shorthand, Typing

Faculty

WILLIAM S. ARIAIL
Physical Education

RUTH M. COOKE
Physical Education

RUTH W. MERRITT
English, Speech

ANN TALBOT
English

E. A. VAUSE
English

MIRIAM RUSSELL
English

JOHN B. YORK
Dean-Registrar

GENEVIEVE PERRY
Treasurer

GEORGE W. BLOUNT
College Chaplain

LILA TAYLOR PEARCE
Dietitian

MARGARET CALDWELL
Assistant Dietitian

Administration

MARY E. SNYDER
Nurse

ZELDA COOR
Alumni Secretary

JOYCE AMMONS
President's Secretary

DORIS COCHRANE
Secretary

MONA HARRIS
Secretary

LUTHER WICKS
Maintenance

FRANC Snapshots

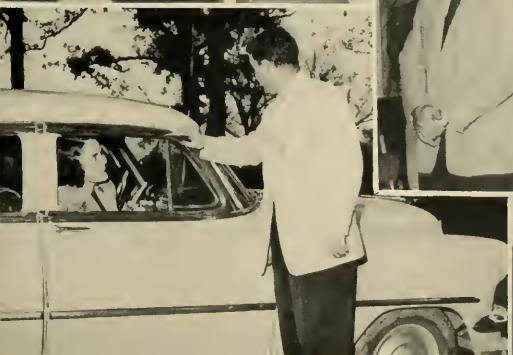

Snapshots of Administration

KNOWLEDGE

"We open now the door."

SENIOR CLASS

First Row: Tommy Satterfield, Noah Sadler, Miss Russell, Peggy Ross. *Second Row*: Gerald Bunch, Fred Fearing.

OFFICERS

NOAH SADLER	*President*
TOMMY SATTERFIELD	*Vice-President*
GERALD BUNCH	*Secretary*
FRED FEARING	*Treasurer*
PEGGY ROSS	*Reporter*
MISS MIRIAM RUSSELL	*Advisor*

SENIORS

FLOYD AMMONS
Fayetteville

YMCA 1,2; Veterans Club 1,2; President Men's Student Government 2; Alpha Beta Gamma 1,2; YDC 2.

ROBERT L. ANDREWS
Louisburg

STEPHEN BAILEY ATWILL
Roanoke Rapids

NORA JEAN BAKER
Princeton

FBLA 1,2, Vice-President 2; YDC 2; YWCA 1.

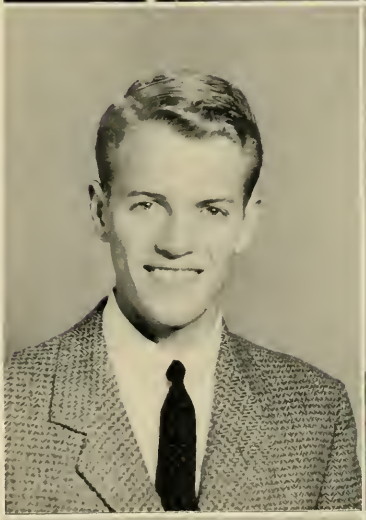

WILLIAM T. BAKER
Farmville

LAWRENCE GRAY BAREFOOT
Four Oaks

SENIORS

WILLIAM BERNARD BARROW
Weldon

MRS. JANIE BASS
Roxboro

ROBERT BERRY
Swan Quarter

President, Veterans Club 2; Vice-President, YDC 2; Men's Student Council 2; Manager Basketball Team 2.

GERALD BROOKS
Bath

Veterans Club 1,2; YDC 2; Baseball 1,2; Letter Club 1,2; YWCA 1,2.

CONNIS BROWN, JR.
Franklinton

CHARLES DOUGLAS BROWNING
Durham
YMCA 1.

SENIORS

DUANE BRUCH
Wendell

GERALD LOUGH BUNCH
Poplar Branch

Secretary Sr. Class 2; YDC 2; Sigma Pi Alpha 1,2; Phi Theta Kappa 2.

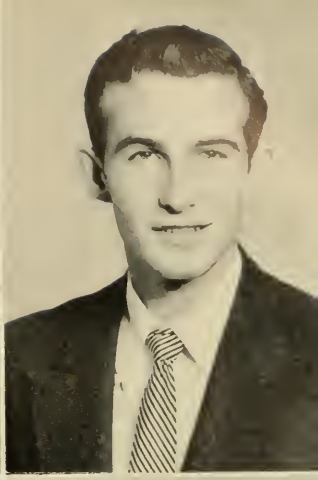

BENJAMIN BURCH
Ansonville

Veterans Club 1,2; YMCA 1; YDC 2; FBLA 1,2.

DWIGHT BYRD
Erwin

MAURICE CAPPS
Henderson

President, Letter Club 2; Baseball 1,2; Basketball 1,2.

PATRICK WILLIAM CARLTON
Henderson

Phi Theta Kappa 1,2, Pres. 2; Glee Club 1,2; Octet 1,2; Sigma Pi Alpha 1,2, Sec. 2; YDC 2; YMCA 1,2.

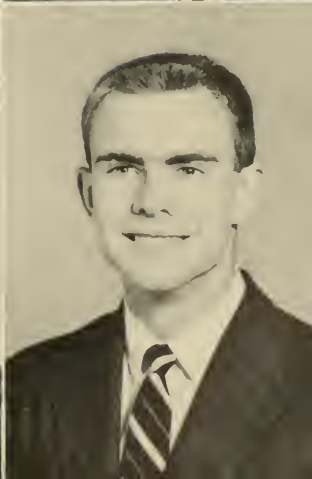

SENIORS

LARRY CASTLEBERRY
Clayton
Treasurer, Letter Club 2; Baseball 1,2.

DOUGLAS CHALK
Youngsville
Basketball 1,2; Letter Club 1,2.

HAROLD CHILTON
Sanford

LAVALON COLLIE
Danville, Va.

ARCHIE COOKE
Clayton

MARY HELEN COOPER
Louisburg

SENIORS

WORTH BAGLEY COTTON
Richlands

HYDER L. CRAWLEY
Bell Arthur

CLYDE DAUGHERTY
New Bern

JOYCE ANN DAVIS
Durham

YDC 2; Glee Club 1,2, Pres. 2; Octet 1,2; Columns, Circulation Manager 2; YWCA 1; Hall Proctor 2.

ROBERT G. DEES
Fayetteville

Secretary, Veterans Club 2; YDC 2.

ANNE MARIE EDENS
Laurel Hill

FBLA 1,2; YWCA 1; Oak Staff 1,2, Assistant Business Manager 1, Editor 2; Beta Phi Gamma 1,2; YDC 2.

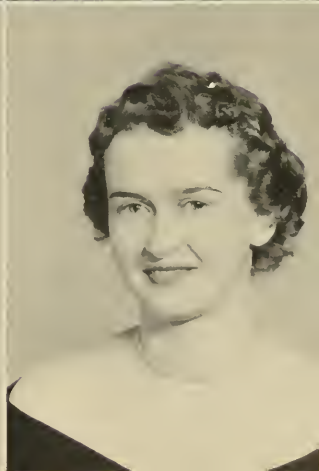

SENIORS

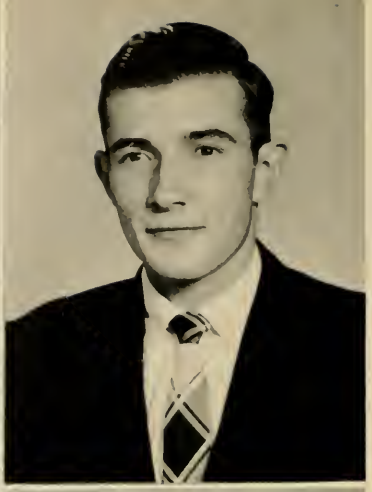

JAMES EDISON
Jacksonville

Basketball 1,2; Secretary, Letter Club 2.

MALCOLM EDWARDS
Louisburg

Glee Club 1; Men's Student Council 2.

JULIANA EVANS
Tarboro

OMEGA JACKSON FAULKNER
Henderson

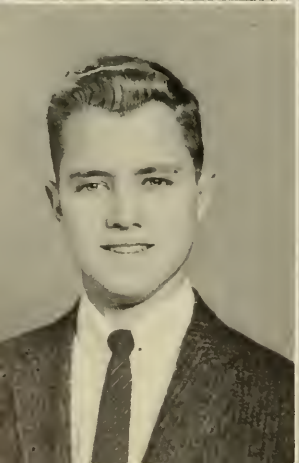

FRED FEARING
Elizabeth City

Baseball 1.

PERCY FERRELL
Elizabeth City

SENIORS

JOHN MARVIN FISHER
Jarvisburg

Annual Staff 2; YDC 1,2; YMCA 1.

CHARLENE FOX
Cary

DOCTOR BUCK FRAZIER
Spring Hope

LANNY GARDNER
Durham

JAMES GARNER
Weldon

YDC 2; YMCA 1; Baseball 2.

THEODORE GARRETT
Moncure

Glee Club 1; Men's Student Council 1; Marshal 1; Phi Theta Kappa 2; YMCA 1,2, Vice-President 2; Friendship Circle 1,2; Deputation Team 1,2.

SENIORS

ROBERT P. GRIFFIN
Louisburg

Veterans Club 1,2; YDC 2; YMCA 1.

ALLEN K. HALE
Jacksonville

East Carolina 1; Veterans Club 1,2; YDC Officer 2; Men's Student Council 2.

SWAYN GRAY HAMLET
Reidsville

Vice-President YMCA 1; Vice-President Jr. Class 1; Head Cheerleader 1; Secretary Glee Club 1; Columns 1,2, Business Manager 2; Deputation Team 1; YDC 2.

C. H. HAMM
Henderson

MOSES HAND
Raleigh

Veterans Club 1,2.

JIMMY L. HARRIS
Roanoke Rapids

Veterans Club 1,2; Treasurer 1; Glee Club 1,2, Vice-President 2; Octet 2; YDC Delegate 2; Christmas Dance Committee 2.

SENIORS

MARY JO HARRIS
Siler City

ROBERT RAY HARRIS
Wendell

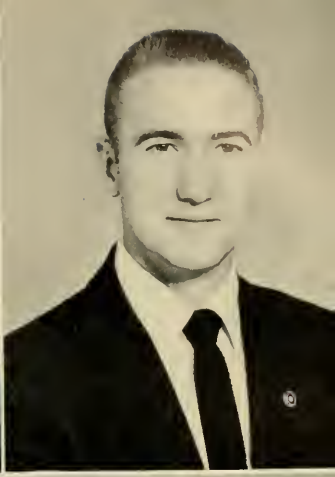

THOMAS IVEY HARRIS
Henderson

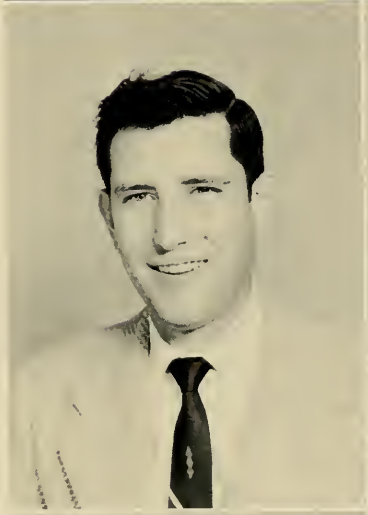

ED HICKS
Henderson

BRUCE HONEYCUTT
Franklinton
Alpha Beta Gamma 1,2.

JULIUS HOOKER
Elizabeth City

SENIORS

IRVIN INSCOE
Louisburg

HENRY CLAY JENKINS
Stella

YMCA 1,2; YDC 2.

GRACE KENNEDY
Louisburg

YWCA 1,2, Y Cabinet 2; FBLA 1,2, President 2; Oak Staff 2; Glee Club 1,2; YDC 2; Christmas Dance Committee 2.

ANNIE MAE KING
Roanoke Rapids

JOSEPH LAYDEN
Hertford

YMCA 1,2; Alpha Beta Gamma 2.

JAMES MARTIN LYNDON
Raleigh

Annual Staff 2; YDC 2; YMCA 1.

SENIORS

GEORGE MAY
Pittsboro

Basketball 1; Vice-President Letter Club 2; Baseball 1; Veterans Club 1,2.

JOHNNY MERRITT
Weldon

JULIAN MYRA
Jacksonville, Florida

Friendship Circle 1,2, President 2.

MANIE VAN PARHAM
Oxford

Glee Club 1; YWCA 1,2; FBLA 1; YDC 2; May Day Dance Committee 1; Christmas Dance Committee 2; Women's Student Council 2.

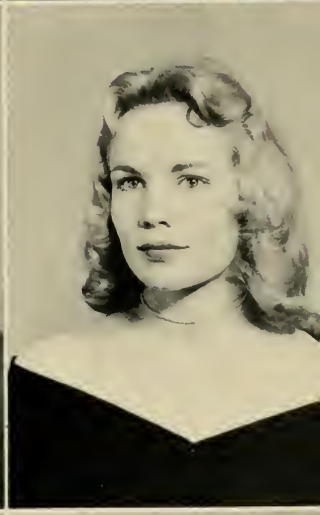

JOYCE IRENE PARRIS
Stantonsburg

YWCA 1; Sigma Phi Alpha 1,2, Vice-President 2; Sec.-Treas. Women's Student Council 2; YDC 2; Annual Staff 2.

CONSTANTINE PATRONIS
Roanoke Rapids

SENIORS

JOE PEARCE
Louisburg

MARTIN ROWLAND PETERSON
Raleigh

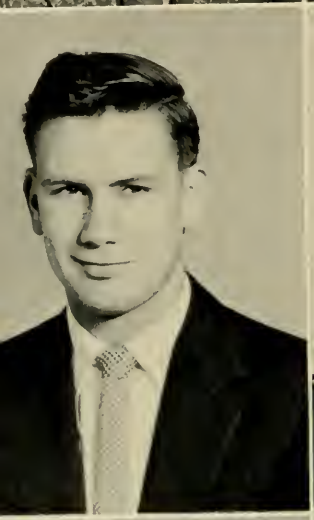

WILLIAM DONALD POPE
Hallsboro

YDC 2; FBLA 1,2.

LUCIA PORCELLI
Durham

YWCA 1,2; Y Cabinet 2; YDC 2, Vice-President 2; Oak Staff, Assistant Editor 2; Vice-President Women's Student Council 2; Christmas Dance Committee 2.

VERTIE MAE POWELL
Enfield

JAMES CRAIG REID
Red Oak

Basketball 1,2; Letter Club 1,2.

SENIORS

CARL RICHARDSON
Louisburg

PEGGY ROSS
Durham

Cheerleader 1; YWCA 1,2, Vice-President 2; Glee Club 1,2; YDC 2; Reporter, Sr. Class; Librarian, Glee Club 2; Valentine Dance Committee 1.

NOAH SADLER
Roanoke Rapids

President Jr. Class; Pres. Sr. Class; Veterans Club 1,2, President 1; Glee Club 1,2; Octet 1,2; Oak Staff Business Manager 2; FBLA 2; YMCA 1,2; Deputation Team 2; YDC 2; Beta Phi Gamma 2; Christmas Dance Chairman 2; JV Basketball 1.

LUTHER SANDERS
Elizabeth City

Baseball 1.

EDWARD RHONE SASSER
Hallsboro

YDC 2.

TOMMY SATTERFIELD
Erwin

Baseball 1,2; Letter Club 1,2; Men's Student Council 1; Veterans Club 1,2; JV Basketball 1; Vice-President Sr. Class.

SENIORS

ANN SMITH
Oxford

RICHARD SMITH
Louisburg

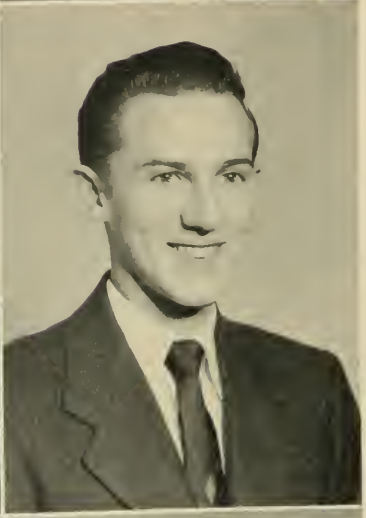

RUSSELL GAITHER SNIPES
Fuquay Springs

Veterans Club 1,2; FBLA 2; Men's Student Council 2; YDC 2; YMCA 1; Columns, Assistant Business Manager 2.

GRADY THOMAS STAINBACK
Henderson

YMCA 1,2.

CONNIE TAYLOR
Rocky Mount

JAMES C. TURNER
Roanoke Rapids

Veterans Club 1,2; YDC 2; Oak Staff Assistant Business Manager 2; Sigma Pi Alpha 1,2, President 2; Phi Theta Kappa 1,2, Vice-Pres. 2; Alpha Beta Gamma 2; Marshal 1.

SENIORS

WILLARD MILO TURNIPSEED
Wendell

YDC 2; YMCA 1.

HENRY WILLIAMSON
Clinton

Letter Club 1,2.

WILSON WHALEY WOODHOUSE
Harbinger

Veterans Club 1,2; YMCA 1,2; Acting President YDC 1, President 2; Men's Student Council 1,2, Vice-President 2.

LET'S TAKE A BREAK

1. I. J. and friend!!
2. Have I kept you from supper, Mr. Irvin?
3. I won - - - I won!
4. Some like it, some just don't!
5. Melville!
6. Where have you been?
7. Squirrel season in Wright!!
8. Why Jessie . . . .
9. Daisy chain!
10. Why so serious?
11. Period of relaxation!
12. Four of a kind—
13. Clean-up day.

THE CECIL W. ROBBINS LIBRA
Louisburg College
Louisburg, N. C. 27549

JUNIOR CLASS

Top to Bottom: Don Tripp, Johnny Carpenter, Bea Canady, Bill Hughes, Reuben Cannady, Miss Coor.

OFFICERS

DON TRIPP	*President*
JOHN CARPENTER	*Vice-President*
BEA CANADY	*Secretary*
BILL HUGHES	*Treasurer*
REUBEN CANNADY	*Reporter*
MISS ZELDA COOR	*Advisor*

Juniors

W. G. ALFORD, JR.
PAT ARNOLD
LINDA ARRINGTON

FREDDIE JEAN ATKINS
DEE ATTIX
JACK AYSCUE, JR.

MAYLON BAKER
ROSSIE V. BAKER
SARAH BALL

MARIE BATEMAN
FRANCES BATES
GENE BEDSOLE

Juniors

CHARLES BELO

DICKIE BENNETT

SHIRLEY BENTON

POLLY BERRY

STEWART BLEAKLEY

JIMMY BONEY

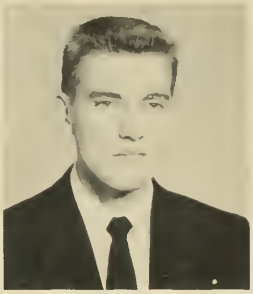

GEORGE BONNER

OLA MAE BOULDEN

MAJOR BOWES

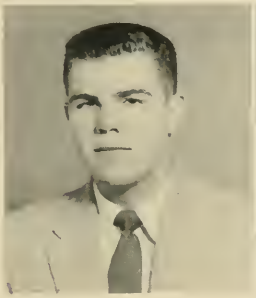

TOMMY BRISSON

ANNELL BRITT

GENE BUCHANAN

Juniors

LINDA BURKHEAD

DOT BYRD

ROBERT BYRD

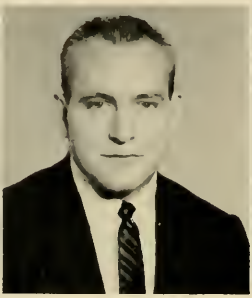

ROYCE BYRD

RITA CALHOUN

BEA CANADY

REUBEN CANNADY

SAM CANNADY

JOHN CARPENTER

GERALDINE CASHWELL

BUDDY CHESSON

MRS. HANNAH CLAYTON

Juniors

MARY F. CLIFFORD

DAVID COBB

MAURICE COGHILL

MARVIN COLEMAN

JANIS COMER

PAT CONNER

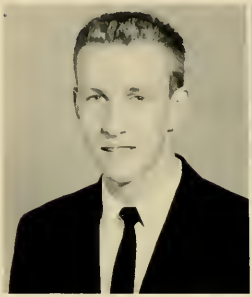

JENNY COOKE

PATRICIA CORDING

EVERETTE CREECH

WALTER CREWS

JAMES DAVID

CAROLYN DAVIS

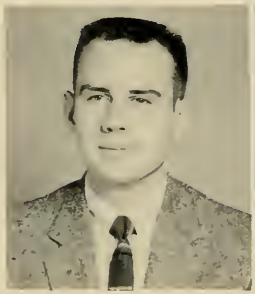

Juniors

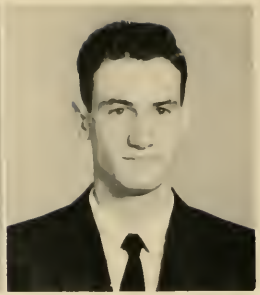

COOPER DEES

BETTY DELBRIDGE

CHARLIE DICKENS

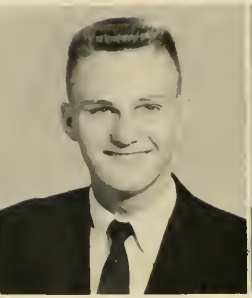

LESTER EARLY

PATRICIA EASON

FRANKLIN EDWARDS

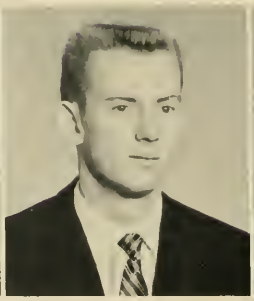

HUBERT EDWARDS

JAMES EDWARDS

WILLIAM FARRIOR

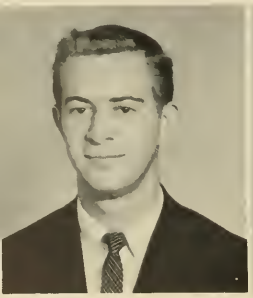

BRYANT FAULKNER

DOUG FELTS

BOB FLEMING

Juniors

BILL FLEMING

JOAN FORREST

CLAUDYNE FRAZIER

JANE FRAZIER

CHARLES FULLER

GRETCHEN FUSSELL

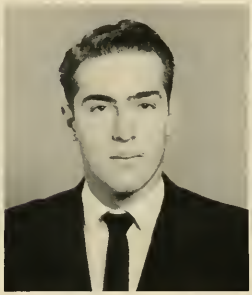

NANCY FUSSELL

KENNETH GARRIS

CHARLES GARRISON

AUBREY GAY

LIBBY GENTRY

RAY GLENN

Juniors

CHARLES GODWIN

JACKIE GREEN

KIM GRIFFIN

FAYE GUTHRIE

GRADY HALL

KENT HANEY

JANET HARDY

BETTY JEAN HARRIS

GENE HARTSELL

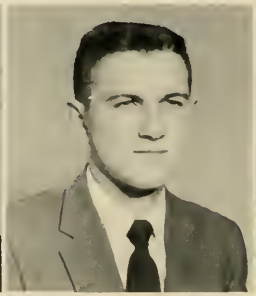

VAUGHAN HAWKINS

DOUGLAS HEMBY

JIMMY HERRING

Juniors

NEIL HIGHT

H. G. HODGES

GAIL HOLLOWELL

ROBERT HUDSON

BILL HUGHES

RUTH HUNT

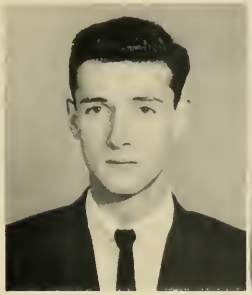

GENE INMAN

BILL JONES

MARY ALICE JONES

PAT JONES

SHERWOOD KEITH

BOBBIE KENNEDY

Juniors

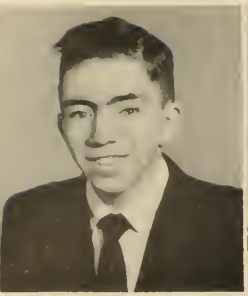

CLINTON KENNEDY

LEE KERR

JUANITA KING

MARIE KING

JACK KOONTZ

JIM LANCASTER

ANN LEONARD

LILLIE LITTLE

BARBARA LOCKE

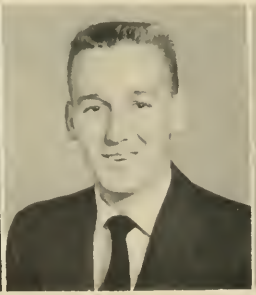

GEORGE LONG

CHARLES LOYD

SUSAN McGLAMERY

Juniors

BILLY McLAMB

VIRGINIA MATTHEWS

ED MAYBUD

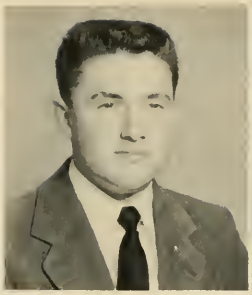

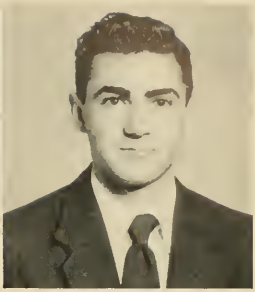

JAY MAYBUD

CHARLES MERRITT

LINVILLE MIDGETTE

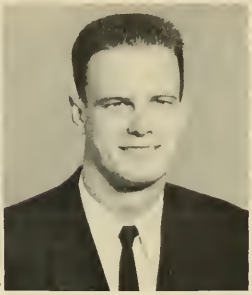

JACK MITCHENER

WYNTERS MORIYAMA

ANITA MORRIS

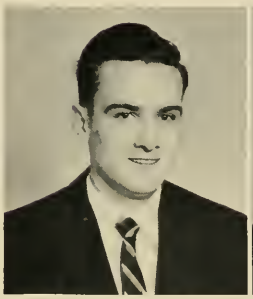

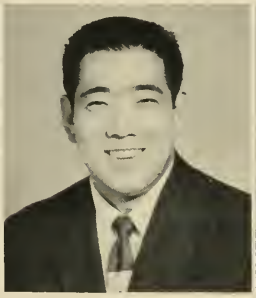

DOUGLAS MORRIS

PATSY MOSS

SHIRLEY MOSS

Juniors

JOYCE MUSTIAN

BETTY NEWTON

PHYLLIS OAKLEY

KENNETH PEARCE

RUDY VALLEE PEARCE

J. B. PERDUE

JACKIE PERKINS

HOWARD NEAL PHELPS

MARTHA PHILLIPS

SETH PHILLIPS

NANCY PITTMAN

MAC PREDDY

Juniors

JEAN PREDDY

DICKIE PROESCHER

JEANNETTE RENN

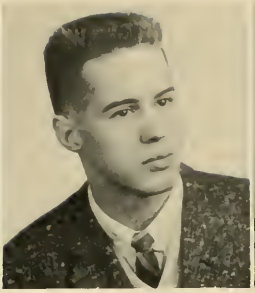

WILLIAM RICHARDSON

THOMAS RIGGAN

BOBBY ROACH

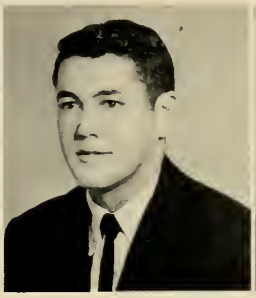

CHARLES ROSEMOND

ANNA DARE ROWE

WILLIAM RUDD

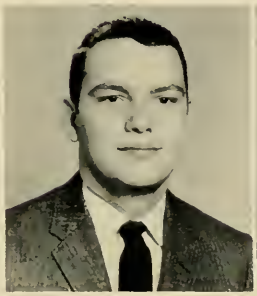

JOHN VERNON SADLER

JOHNNY SAUNDERS

CARL SCHOCK

Juniors

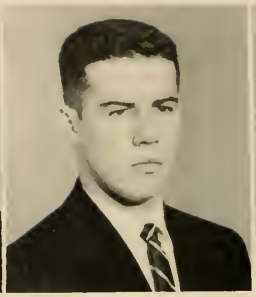

JIMMY SEAGROVES

MAC SEYMORE

JERRY SHACKELFORD

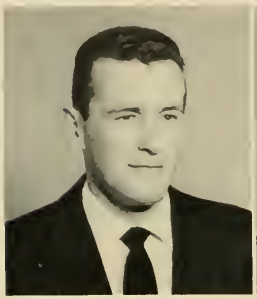

MAC SHAW

SARA SHOLAR

LESTER SIMPSON

EDITH SIMPSON

MARTHA SMITH

MARY LOU SMOAK

KAREN SOLOMAN

ANN SPIVEY

LIB STALLINGS

Juniors

JACK STANLEY

ANN STRICKLAND

MARY FRANCES STRUM

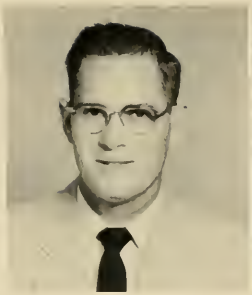

FRANCES SUTTON

MARTY TAYLOR

KAY TEMPLETON

LARRY TIPPETT

DONALD TRIPP

JAMES TUCKER

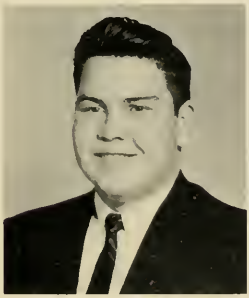

ALLAN UMSTEAD

GRIFFIN USHER

CARL VALENTINE

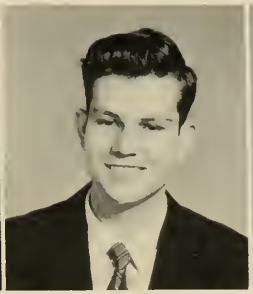

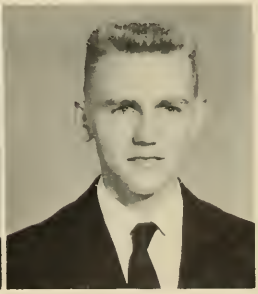

Juniors

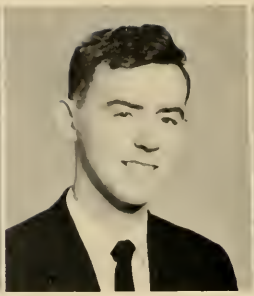

ASILEE VAUGHN

I. J. WALL

BILLY WHITAKER

JOHN WHITE

SYLVIA WHITFIELD

RACHEL WILLIAMS

PATRICIA WILSON

MRS. HULDA WISE

WILLIAM WOODARD

LEADERSHIP

"So let us follow thee."

MEN'S STUDENT GOVERNMENT

The purpose of the Men's Student Government is to promote the full development of all men through a guidance program worked out under the leadership of the Dean of Men.

OFFICERS

FLOYD AMMONS	*President*
WILSON WOODHOUSE	*Vice-President*
DUANE BRUCH	*Secretary-Treasurer*

Left to Right, Around Table: Allen Hale, Royce Byrd, Bob Berry, Duane Bruch, Floyd Ammons, Wilson Woodhouse, Gaither Snipes, Tom Harris, Gus Patronis.

WOMEN'S STUDENT GOVERNMENT

The purpose of this organization is to develop self-control and loyalty and to instill in the women the highest principles of honor and self-development.

OFFICERS

ANN SMITH	*President*
LUCIA PORCELLI	*Vice-President*
JOYCE PARRIS	*Secretary-Treasurer*
JULIANA EVANS	*House President*
JANE FRAZIER	*Day Student Representative*

Left to Right, Around Desk: Jane Frazier, Juliana Evans, Lucia Porcelli, Ann Smith, Joyce Parris, Charlene Fox.

YOUNG DEMOCRATS CLUB

Seated: Porcelli, Gretter, Woodhouse. *Standing*: Hodges, Harris, Lancaster, Berry, Hale, Cleve.

OFFICERS

WILSON WOODHOUSE	*President*
LUCIA PORCELLI	*First Vice-President*
BOB BERRY	*Second Vice-President*
JIM LANCASTER	*Secretary*
BOB CLEVE	*Treasurer*
JIMMY HARRIS, H. G. HODGES, ALLEN HALE	*Delegates*
CARRINGTER GRETTER	*Advisor*

First Row: Berry, Parham, Woodhouse, Porcelli, Harris, Parris, Hale, Hodges, Fisher, Lancaster. *Second Row*: Whitfield, Harris, Cleve, Coile, Ross, Bunch, Carlton, Lyndon, Dees. *Third Row*: Hollowell, Williams, Jenkins, Kennedy, Pearce, Whitaker, Gay, Harris, Edens, Sadler. *Fourth Row*: Eason, Bruch, Castleberry, Baker, Davis, Smith, Tippett, Sholar, Taylor. *Fifth Row*: Griffin, Snipes, Griffin, Wilson, Hughes, Davis, Garner, Collie, Hall, Simpson, Turner. *Sixth Row*: Edison, Byrd, Hamlet, Arnold, Fussell, Cording, Ammons, Locke, Woodard.

F. B. L. A.

OFFICERS

GRACE KENNEDY	*President*
JEAN BAKER	*Vice-President*
ANN LEONARD	*Secretary*
BUCK FRAZIER	*Treasurer*
DICKIE BENNETT	*Reporter*
MISS A. JOHNSON	*Advisor*

Seated: Ann Leonard, Grace Kennedy. *Standing*: Miss Johnson, Dickie Bennett, Jean Baker, Frances Bates, Buck Frazier.

First Row: Bennett, Bates, Leonard, B. Frazier, J. Baker, G. Kennedy, Johnson. *Second Row*: Guthrie, Little, P. Moss, Strum, Hollowell, Berry, Calhoun. *Third Row*: Shackley, Hunt, Clifford, Davis, Williams, Whitfield, A. Jones. *Fourth Row*: N. Fussell, Simpson, Vaughan, Ball, Matthews, Frazier. *Standing*: Sadler, Snipes, Edens, Pearce, King, Phelps, Perdue, Long, Merritt, Britt, Cashwell, Arnold, Gentry, King, Arrington, Newton, Taylor, C. Frazier, S. Moss, Atkins.

THE OAK STAFF

Seated: James Turner, Assistant Business Manager; Anne Edens, Editor-in-Chief; Noah Sadler, Business Manager; Lucia Porcelli, Assistant Editor. *Standing*: Jackie Greene, Gerald Bunch, Polly Berry, Jimmy Lyndon, Lavalon Collie, Lester Simpson, Bob Kennedy, Reuben Cannady, Grace Kennedy, Johnny Fisher, Joyce Parris.

MR. C. RAY PRUETTE
Advisor

Left to Right: Miss Johnson, Mr. Vause, Sponsors; Connie Taylor, Editor; Mary Helen Cooper, Editor; Sara Sholar, Pat Jones, Gaither Snipes, Assistant Business Manager; Dickie Bennett, Joyce Davis, Swayn Hamlet, Business Manager; Martha Phillips, Marty Taylor, Jen Cooke, Susan McGlamery, Betty Delbridge.

VETERANS' CLUB

Left to Right: Tom Harris, Bobby Dees, Bob Berry, Lester Simpson, Mr. Lawrence.

OFFICERS

BOB BERRY	*President*
LESTER SIMPSON	*Vice-President*
BOBBY DEES	*Secretary*
TOM HARRIS	*Treasurer*
MR. LAWRENCE	*Advisor*

Seated: Hand, Hartsell, T. Harris, Simpson, Berry, Dees, Lawrence, Tippett. *Standing*: Snipes, Garrison, May, Turner, Sadler, Griffin, Bruch, Pearce, Hall, Hale, K. Griffin, Hodges, J. Harris, Satterfield, Woodhouse, Byrd, Belo, Tripp, Ammons, Kerr, Patronis, Brooks, Baker.

LETTER CLUB

OFFICERS

MAURICE CAPPS	*President*
GEORGE MAY	*Vice-President*
JIMMY EDISON	*Secretary*
LARRY CASTLEBERRY	*Treasurer*

Left to Right: George May, Jimmy Edison, Maurice Capps, Larry Castleberry.

MR. ARIAIL

MISS COOKE

Sponsors

First Row: Henry Williamson, Peggy Ross, Charlene Fox, Craig Reid. *Second Row*: Gerald Brooks, Larry Castleberry, George May, Maurice Capps, Fred Fearing. *Third Row*: Luther Sanders, Joe Best, Jimmy Edison, Tommy Satterfield.

GLEE CLUB

First Row: Harris, Davis, Ross, Frazier. *Second Row*: Smoak, Guthrie, King, Fox. *Third Row*: Rowe, Smith, Delbridge, Kennedy. *Fourth Row*: Byrd, McGlamery, Kennedy, Hollowell, Eason, Fussell. *Fifth Row*: Shackley, Sholar, Cooke, White. *Sixth Row*: Phelps, Early, Hughes, Bonner, Carlton, Carpenter, J. Sadler, Sadler.

OFFICERS

JOYCE DAVIS	*President*
JIMMY HARRIS	*Vice-President*
BUCK FRAZIER	*Treasurer*
PEGGY ROSS	*Librarian*
MISS SARAH FOSTER	*Sponsor*

DAY STUDENTS

OFFICERS

REUBEN CANNADY	*President*
JOYCE MUSTIAN	*Vice-President*
CLAUDYNE FRAZIER	*Secretary*
JANE FRAZIER	*Treasurer*
PHYLLIS OAKLEY	*Reporter*

This is Pattie Julia Wright.

Art Studio.

Faculty Parlor.

Scenes Around Campus

Those famous columns!

A place of history.

How about a Pepsi?

Nancy, what will they think?

Typical scene in chow hall.

CHARACTER, SCHOLARSHIP

"This is the way, walk in it."

ALPHA BETA GAMMA

First Row: Floyd Ammons, Robert Andrews, Gerald Bunch, Patrick Carlton. *Second Row*: Betty Delbridge, Avery Dennis, Juliana Evans, Bruce Honeycutt. *Third Row*: Jack Koontz, Joe Layden, J. B. Perdue, James Turner, Mr. Ray Pruette, Sponsor.

PHI BETA KAPPA

First Row: Floyd Ammons, Robert Andrews, Marie Bateman, Gerald Bunch. *Second Row*: Patrick Carlton, Betty Delbridge, Juliana Evans, Theodore Garrett. *Third Row*: Jack Koontz, James Turner, Miss Elizabeth Johnson, Sponsor.

SIGMA PI ALPHA

First Row: Marie Bateman, Gerald Bunch, Patrick Carlton. *Second Row*: Juliana Evans, Theodore Garrett, H. G. Hodges. *Third Row*: Phyllis Oakley, Joyce Parris, James Turner, Dr. Ann Blumenfeld, Sponsor.

ALPHA PI EPSILON

First Row: Claudyne Frazier, Betty Harris, Alice Jones. *Second Row*: Betty Newton, Ann Smith, Mary F. Strum, Miss Adelaide Johnson, Sponsor.

BETA PHI GAMMA

First Row: Dickie Bennett, Mary Helen Cooper, Anne Edens. *Second Row*: Swayn Hamlet, Lucia Porcelli, Noah Sadler. *Third Row*: Martha Taylor, James Turner, Miss Ruth Merritt, Sponsor.

RELIGION

"He that entereth in by the door."

Y-CABINET

MR. McDONALD
Sponsor

CHARLENE FOX
President, Y.W.C.A.

JAMES H. COILE
President, Y.M.C.A.

Left to Right: Lucia Porcelli, Buck Frazier, Ann Strickland, Ted Garrett, Charlene Fox, James H. Coile, Peggy Ross, Joe Best, Grace Kennedy, Billy Hughes, Bobbie Kennedy.

FRIENDSHIP CIRCLE

MISS MERRITT
Sponsor

MR. GOLDSTON
Sponsor

Seated: Pat Conner, Ann Spivey, Ann Strickland, Frances Sutton, Shirley Benton, Bea Canady, Ted Garrett. *Standing*: John Carpenter, Julian Myra, James H. Coile, James Herring, I. J. Wall, John White, Billy Hughes.

PRESIDENT'S INAUGURATION

SPORTSMANSHIP

"I press toward the goal."

BOYS'

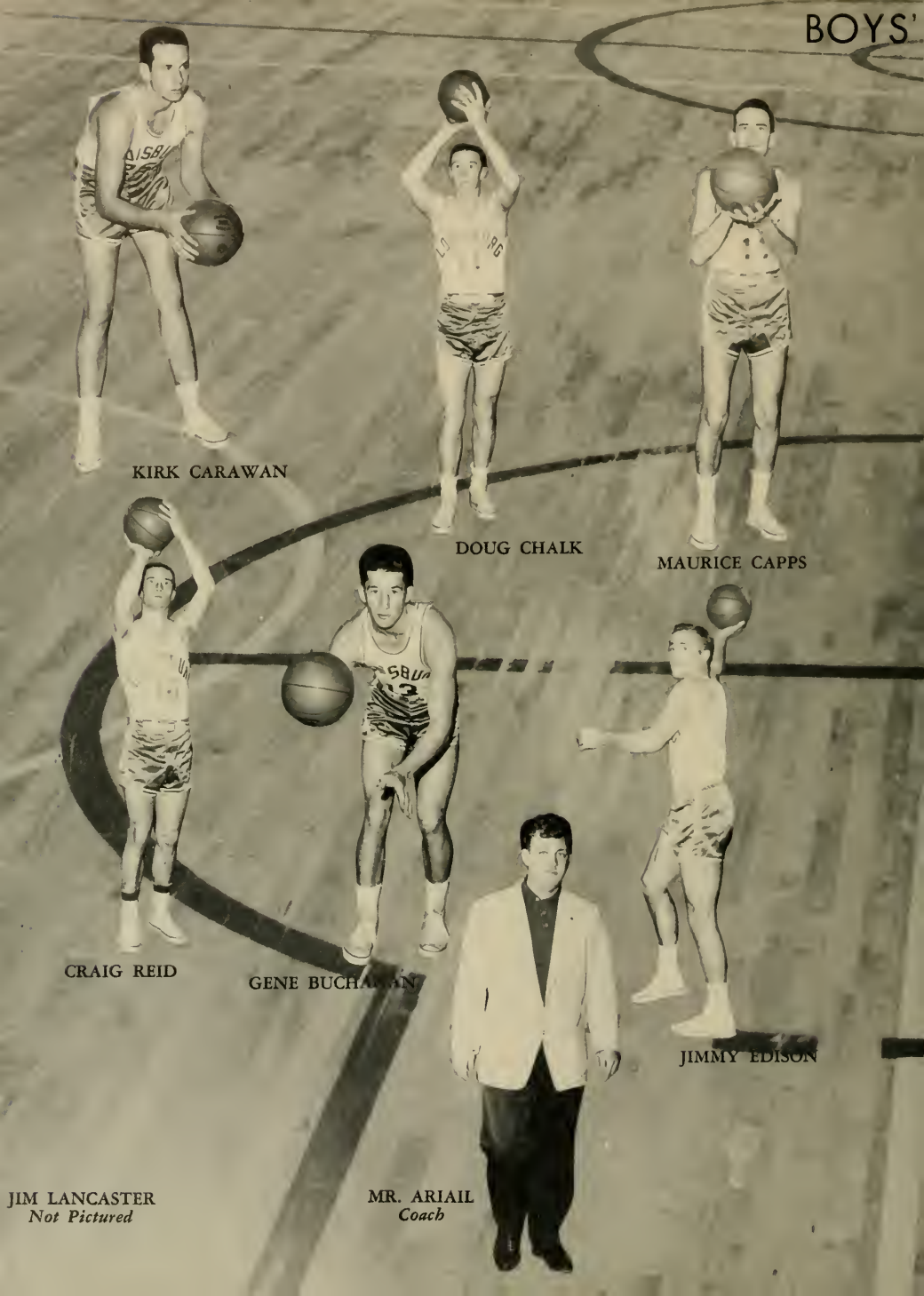
KIRK CARAWAN
DOUG CHALK
MAURICE CAPPS
CRAIG REID
GENE BUCHANAN
JIMMY EDISON
JIM LANCASTER
Not Pictured
MR. ARIAIL
Coach

BASKETBALL

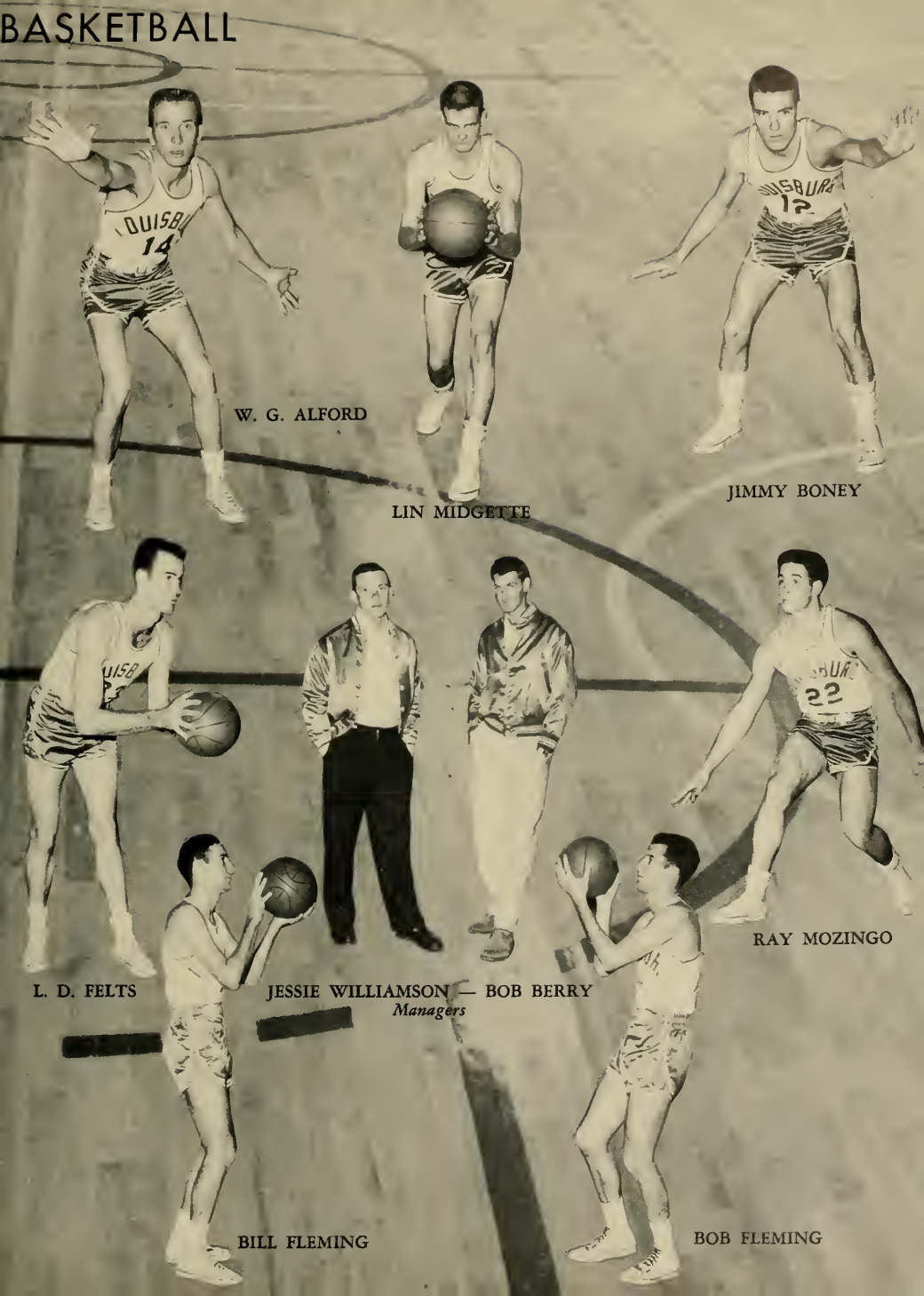
W. G. ALFORD
LIN MIDGETTE
JIMMY BONEY
L. D. FELTS
JESSIE WILLIAMSON — BOB BERRY
Managers
RAY MOZINGO
BILL FLEMING
BOB FLEMING

We won this game with Campbell.

Get that ball, Jimmy!

1956-57 BASKETBALL SCHEDULE

Louisburg at E.M.I.	Dec. 3
Campbell at Louisburg	Dec. 7
Louisburg at Wilmington	Dec. 11
Louisburg at Oak Ridge	Dec. 14
Louisburg at Wingate	Jan. 4
Oak Ridge at Louisburg	Jan. 8
Louisburg at Campbell	Jan. 11
Chowan at Louisburg	Jan. 14
Wilmington at Louisburg	Jan. 16
Louisburg at P.J.C.	Jan. 25
E.M.I. at Louisburg	Jan. 29
Wingate at Louisburg	Feb. 2
Louisburg at Chowan	Feb. 5
P.J.C. at Louisburg	Feb. 8

They really have the spirit.

Watch out, Maurice!

BASEBALL 1956

First Row: Mozingo, Satterfield, Fearing, Cooke, Harris. *Second Row*: Sanders, Chalk, Best, Castleberry, Capps.

1957 Players: Larry Castleberry, Jerry Shackeford, Maurice Capps, Fred Fearing, Fred Bartholomew, Tommy Brisson, Archie Cooke, Gerald Brooks, George May, K. T. Pearce, Luther Sanders, Wesley Jones, Reginald Barnes, Charles Merritt, Eugene Buchanan, Jimmy Edwards, Wallace Parker, Bobby Roach, Larry Tippett, Manager; Mr. Ariail, Coach.

CHEERLEADERS

Left to Right, Top to Bottom:

L

SYLVIA WHITFIELD
CHARLENE FOX
CONNIE TAYLOR

C

BUCK FRAZIER
LILLIE LITTLE
JENNY COOKE

SOCIAL ENVIRONMENT

"Let me walk with thee."

1956
MAY QUEEN

JEAN JACKSON

1957

MAY QUEEN

CHARLENE FOX

1956
MAID
OF
HONOR

ROSE MANNING

1957
MAID
OF
HONOR

PAT WILSON

WINTER WONDERLAND

DECEMBER 1, 1956

1957

HOMECOMING QUEEN

PAT CORDING
WITH ESCORT DON TRIPP

ADVERTISEMENTS

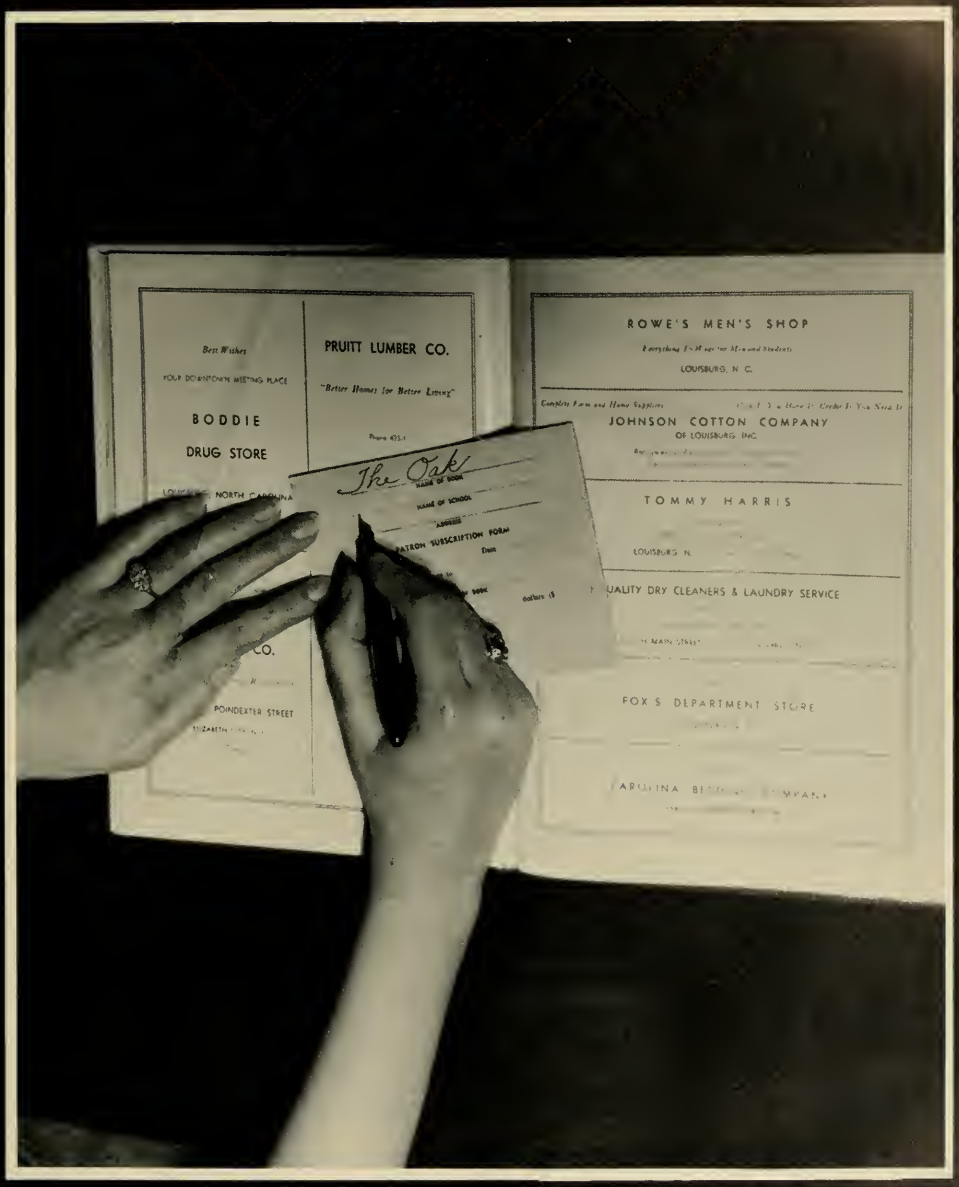

UNDER CONTROL

NORTH CAROLINA METHODIST CONFERENCE

LOUISBURG COLLEGE

Accredited by

SOUTHERN ASSOCIATION OF COLLEGES AND SECONDARY SCHOOLS
THE UNIVERSITY SENATE OF THE METHODIST CHURCH

Offering Two Years Terminal Courses

in

COMMERCIAL SCIENCE

RELIGIOUS AND SOCIAL SECRETARIES

and

Two-Year Preparatory Courses Leading to Degrees in

Senior Colleges in Engineering, Agriculture, Dentistry,

Commercial and Liberal Arts.

For Details Write

Louisburg College Louisburg, N. C.

STUDENT DIRECTORY

ALFORD, W. G.
Route 1
Youngsville

AMMONS, FLOYD
Route 6
Fayetteville

ANDREWS, ROBERT
Person Street
Louisburg

ARNOLD, PATSY
Church Street
Rose Hill

ARRINGTON, LINDA
Hollister

ATKINS, FREDDIE JEAN
Route 3
Louisburg

ATTIX, DEE
404 West Church Street
Elizabeth City

ATWILL, STEVE
832 Roanoke Avenue
Roanoke Rapids

AYSCUE, JACK T.
Route 1
Henderson

BAE, KIM

BAILEY, EARL WAYNE
Hobgood

BAKER, JEAN
Route 2
Princeton

BAKER, MAYLON
Route 4
Zebulon

BAKER, ROSSIE VIVIAN
Route 1
Belvidere

BAKER, WILLIAM T.
407 E. Wilson Street
Farmville

BALL, SARAH
Cheatham Street
Franklinton

BAREFOOT, LAWRENCE
Route 1
Four Oaks

BARROW, WILLIAM
Elm Street
Weldon

BARTHOLOMEW, FRED
Route 1
Warrenton

BASS, JAMES
Box 81
Louisburg

BASS, MRS. JANIE C.
204 Academy Street
Roxboro

BATEMAN, MARIE
Grandy

BATES, FRANCES
Route 1, Box 362
Kinston

BEDSOLE, GENE
Tar Heel

BELO, C. E.
1515 East Geer Street
Durham

BENNETT, RICHARD
704 Holloway Street
Durham

BENTON, SHIRLEY
Corapeake

BERRY, POLLY
Route 1, Box 91
Swan Quarter

BERRY, ROBERT
Route 1, Box 91
Swan Quarter

BEST, JOE
Route 1
Goldsboro

BLANKENHORN, RICHARD
Newport

BLEAKLEY, STEWART
2418 West Club Blvd.
Durham

BONEY, JIMMY
Route 2
Clinton

BONNER, GEORGE
Aurora

BOULDEN, OLA MAE
Route 3
Nashville

BOWES, MAJOR
Haw River

STUDENT DIRECTORY

BRADLEY, SYBIL
Jackson

BRISSON, JOHN T.
Box 114
Tar Heel

BRITT, ANNELL
Route 3,
Clinton

BROOKS, GERALD
Bath

BROWN, CONNIS
Box 182
Franklinton

BROWNING, CHARLES
1416 North Duke Street
Durham

BRUCH, DUANE
606 Wilson Avenue
Wendell

BUCHANAN, GENE
Route 7
Sanford

BUNCH, GERALD
Poplar Branch

BURCH, BEN
Ansonville

BURKHEAD, LINDA
Methodist Retirement Home
Durham

BYRD, DOROTHY
113 Pinecrest Drive
Fayetteville

BYRD, DWIGHT
507 West D Street
Erwin

BYRD, ROBERT
Route 1
Morrisville

BYRD, ROYCE
1131 Broad Street
Durham

CALHOUN, RITA
Turkey

CANADY, BEATRICE
Box 168
Clarendon

CANNADY, REUBEN
Route 2
Franklinton

CANNADY, SAM
Route 1
Kittrell

CAPPS, MAURICE
Route 4
Henderson

CARAWAN, KIRK
Warsaw

CARLTON, PATRICK
1408 Patrick Henry Drive
Falls Church, Virginia

CARPENTER, JOHNNY
Maple Street
Aberdeen

CARVER, GEORGE
G-3-C University Apts.
Durham

CASHWELL, GERALDINE
Route 3
Clinton

CASTLEBERRY, LARRY
Route 2
Clayton

CHALK, DOUGLAS
Route 1
Youngsville

CHESSON, WILLIAM
313 Sunset Avenue
Louisburg

CHILTON, HAROLD
Route 1
Sanford

CLAYTON, MRS. TED
Route 4
Henderson

CLEVE, ROBERT
Vanceboro

CLIFFORD, MARY FRANCES
Route 5
Oxford

COBB, DAVID C.
Route 4
Windsor

COBLE, EDGAR
Box 400
Lexington

COGHILL, MAURICE
Route 4
Henderson

COILE, JAMES HENRY
Route 3
LaGrange

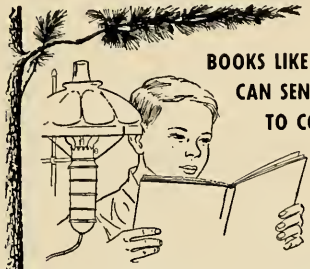

BOOKS LIKE THESE CAN SEND HIM TO COLLEGE

Have you asked for your *free* "kit" of booklets giving valuable information on Tree Farming? This information can help you put idle land to work. It can help that land to produce trees . . . and dollars . . . that might well assure an education for your child.

The Halifax Paper Company has a kit for you. They will gladly give you one. Our foresters will help you *plan* and *plant* your tree farm and advise you in its management. This service is also free. Write or call 7-3551.

Halifax PAPER COMPANY, INC.
ROANOKE RAPIDS, N. C.

"Creating Paper and Prosperity from Pines"

BORDEN'S ICE CREAM

ELSIE SAYS:

If it's Borden's

It's Got To Be Good

PHONE TE 2-5569 RALEIGH, N. C.

THE CAPITAL COCA-COLA BOTTLING CO., Inc.

RALEIGH, NORTH CAROLINA

WARD BAKING COMPANY

Fresher..Better!

Enriched TIP-TOP Bread

1912 South Church Street
ROCKY MOUNT, N. C.

The HENDERSON GROCERY

Distributors

MELROSE FLOUR
ROBIN HOOD FLOUR
DEL MONTE
Fruits and Vegetables
POCAHONTAS
Fruits and Vegetables

Best Wishes

BODDIE DRUG STORE

Your Downtown Meeting Place

LOUISBURG, N. C.

WM. C. VICK

GENERAL CONTRACTOR

RESIDENTIAL & COMMERCIAL

BUILDERS

3114 Hillsboro Street

RALEIGH, N. C.

STUDENT DIRECTORY

COLEMAN, MARVIN
Alberta, Virginia

COLLIE, LAVALON
Route 2
Danville, Virginia

COMER, JANIS
Route 2
Edenton

CONNER, PATRICK
2716 Arvon Avenue
Morehead City

COOKE, ARCHIE
Route 2
Clayton

COOKE, JENNY
Aulander

COOPER, MARY HELEN
710 Kenmore Avenue
Louisburg

CORDING, PATRICIA
625 S. Railroad Street
Wallace

COTTON, WORTH
Richlands

CRAWLEY, HYDER
Bell Arthur

CREECH, EVERETTE
Route 2
Snow Hill

CREWS, WALTER
332 Kingsbury Street
Oxford

DAUGHERTY, CLYDE
Route 2
New Bern

DAVENPORT, RICHARD
313 Carbonton Road
Sanford

DAVENPORT, W. S.
Box 412
Jamestown

DAVID, JAMES
Route 2
Snow Hill

DAVIS, CAROLYN
Route 2
Louisburg

DAVIS, GEORGE W., JR.
Route 3
Warrenton

DAVIS, JOYCE
1909 Southgate Street
Durham

DEAN, JOE
Wilson Avenue
Wendell

DEES, COOPER
Route 2
Pikeville

DEES, ROBERT
3108 Cumberland Road
Fayetteville

DELBRIDGE, BETTY
100 Oak Street
Littleton

DICKENS, CHARLIE
Route 2
Franklinton

EARLY, LESTER
Oak City

EASON, EVERETTE
318 E. 12th Street
Washington

EASON, PATRICIA
Snow Hill

EDENS, ANNE
Box 235
Laurel Hill

EDISON, JIMMY
413 Nelson Drive
Jacksonville

EDWARDS, FRANKLIN
Route 1
Godwin

EDWARDS, HUBERT
Route 1
Roanoke Rapids

EDWARDS, JAMES
206 Webb Street
Roxboro

EDWARDS, MALCOLM
Route 4
Louisburg

EVANS, JULIANA
1303 Dancy Street
Tarboro

FARRIOR, WILLIAM H.
Route 2
Farmville

FAULKNER, BRYANT
Red Oak

STUDENT DIRECTORY

FAULKNER, OMEGA
539 Wakefield Avenue
Henderson

FEARING, FRED
109 Fearing Street
Elizabeth City

FELTS, L. D.
1039 Carolina Street
Roanoke Rapids

FERRELL, PERCY
Route 2
Elizabeth City

FISHER, JOHNNY
Jarvisburg

FLEMING, BILL
Route 2
Whitakers

FLEMING, BOB
Route 2
Whitakers

FLYNN, ELMER
326 E. 11th Street
Washington

FORREST, JOAN
Efland

FOX, CHARLENE
Route 1
Cary

FRAZIER, BUCK
S. Walnut Street
Spring Hope

FRAZIER, CLAUDYNE
Route 1
Louisburg

FRAZIER, JANE
Route 2
Franklinton

FULLER, AVON
Box 324
Franklinton

FULLER, CHARLES
407 Sunset Avenue
Louisburg

FUSSELL, GRETCHEN
Rose Hill

GARDNER, LANNY
2109 Aske Street
Durham

GARNER, JAMES
306 Woodlawn Avenue
Weldon

GARRETT, JESSE RICHARD
310 C. C. Road
Ahoskie

GARRETT, TED
Route 1
Moncure

GARRIS, LESTER
Route 3
Ayden

GARRISON, CHARLES
815 Stanley Street
Henderson

GAY, AUBREY
Route 3
Zebulon

GENTRY, LIBBY
Route 3
Roxboro

GLENN, VERNON RAY
Route 1
Youngsville

GODWIN, CHARLES
Route 2
Elm City

GREENE, JACKIE
Route 1
Gates

GRIFFIN, KIM
Castalia

GRIFFIN, ROBERT
Route 2
Louisburg

GRIMES, J. J.
Box 116
Grimesland

GUMS, HENRY
201 Henry Street
Roanoke Rapids

GUTHRIE, FAYE
Route 1
Beaufort

HALE, ALLEN
114 Stratford Road
Jacksonville

HALL, GRADY
Mt. Ulla

HAMLET, SWAYN
Woodland Park
Reidsville

R. M. ROTHGEB
Consulting Engineer

PHONE TE 2-1806 RALEIGH, N. C.

Engineer for the Renovation of Wright and Franklin Buildings and the New Central Heating Plant

NEW FURNISHINGS

by

BUTLER ENTERPRISES, Inc.

WINSTON-SALEM, N. C.

BROGDEN PRODUCE CO., Inc.

RALEIGH, N. C.

Established 1905

HUGHES-RANKIN COMPANY
School and Institutional Furnishings

1228 Montlieu Avenue Telephone 6981

HIGH POINT, NORTH CAROLINA

McKINNE'S SEABOARD STORES, Inc.

DIAL 441-1 LOUISBURG, N. C.

General Hardware — Tools — Sampson's Paints
Building Materials — Sporting Goods

If It's Related to Hardware, It's Kin to McKINNE

POPE'S

your
FRIENDLY STORE
of
EXCITING VALUES!

FIRST CITIZENS BANK & TRUST CO.

Member Federal Deposit Insurance Corporation

LOUISBURG and FRANKLINTON
NORTH CAROLINA

D. F. McKINNE

USED CARS

RELIANCE FERTILIZERS

LOUISBURG, NORTH CAROLINA

ROWE CHEVROLET COMPANY

Authorized Chevrolet Dealer

SALES AND SERVICE

Phone 314-1 Louisburg, N. C.

COMPLIMENTS OF

ROSE'S
5-10-25c STORES

LOUISBURG'S THRIFTY SHOPPING CENTER

FORD INSURANCE AGENCY

West Nash Street

LOUISBURG, NORTH CAROLINA

COMPLIMENTS OF

LOUISBURG THEATER

"Movies are better than ever"

STUDENT DIRECTORY

HAMM, HENRY
Route 1
Henderson

HAND, MOSES
Cameron Court Apts., F-2A
Raleigh

HANEY, KENT
219 N. Road Street
Elizabeth City

HARDY, JANET
Route 1
Sanford

HARRIS, BETTY
Route 2
Roanoke Rapids

HARRIS, JIMMY
222 Jackson Street
Roanoke Rapids

HARRIS, MARY JO
Route 3
Siler City

HARRIS, RAY
Route 1
Wendell

HARRIS, TOM
138 Burwell Avenue
Henderson

HARRISON, WILLIAM
1108 Virginia Avenue
Durham

HARTSELL, ALVA
453 Sanford Road
Pittsboro

HAWKINS, MRS. W. E.
408 N. Church Street
Louisburg

HAWKINS, GENE
639 Cedar Street
Roanoke Rapids

HAWKINS, VAUGHN
North Church Street
Louisburg

HAWKINS, W. E.
408 North Church Street
Louisburg

HEMBY, DOUGLAS
Route 3
Jacksonville

HERRING, JAMES
1211 W. Vernon Avenue
Kinston

HICKS, EDWARD
1310 Chestnut Street
Henderson

HIGHT, NEIL
Route 2
Louisburg

HOCKADAY, WM. FREDERICK
2105 Halifax Road
Roanoke Rapids

HODGES, H. G.
204 Hamilton Street
Roanoke Rapids

HOLLOWELL, GAIL
1313 Chancy Road
Raleigh

HONEYCUTT, BRUCE
214 N. Main Street
Franklinton

HOOKER, JULIUS
103 Bell Street
Elizabeth City

HUDSON, ROBERT
738 Wilson Street
Roanoke Rapids

HUGHES, BILLY
Route 1
Haw River

HUNT, RUTH
Route 1
Kittrell

INGE, DONALD
614 N. Main Street
Louisburg

INMAN, GENE
121 Cottage Street
Fairmont

INSCOE, IRVIN
Route 3
Louisburg

JENKINS, HENRY
Stella

JOHNSON, DONALD
1710 Angier Avenue
Durham

JOHNSON, JOHN
517 New River Drive
Jacksonville

JONES, ALICE
114 Shaw Street
Littleton

JONES, H. B.
Dover

JONES, PATRICIA
Maysville

STUDENT DIRECTORY

JONES, WILLIAM
720 Everett Street
Ahoskie

KEITH, SHERWOOD
Route 1
Youngsville

KENNEDY, BOBBIE
Route 2
Louisburg

KENNEDY, CLINTON
Middle Street
Louisburg

KENNEDY, GRACE
Route 2
Louisburg

KERR, LEE
Box 82
Roanoke Rapids

KING, ANNIE MAE
Route 1
Roanoke Rapids

KING, JUANITA
Route 3
Warrenton

KING, MARIE
Route 1
Roanoke Rapids

KOONTZ, JACK
1014 Sixth Street
Durham

LANCASTER, JAMES ALLEN
1409 Rhems Avenue
New Bern

LAYDEN, JOE
Route 1
Hertford

LEONARD, ANN
Palmer Springs, Virginia

LITTLE, LILLIE
531 N. Main Street
Farmville

LOCKE, BARBARA
Route 3
Enfield

LONG, GEORGE
Route 1
Castalia

LOYD, CHARLIE
812 Jefferson Avenue
South Boston, Virginia

LYNDON, JAMES
208 Taylor Street
Raleigh

McGLAMERY, SUSAN
2205 Cranford Road
Durham

MAHBOD, IRAJ
Teheran, Iran

MARTIN, LIONEL
2409 Cascadilla Street
Durham

MATTHEWS, VIRGINIA
Route 2
Franklinton

MAY, GEORGE
Box 882
Pittsboro

MAYBUD, ED
Teheran, Iran

MEADOWS, DAN
Bath

MERCER, EUGENE
Route 1
Lumberton

MERRITT, CHARLES
Route 3
Louisburg

MERRITT, JOHNNY
Box 222
Weldon

MIDGETTE, LINVILLE
411 Breeze Road
Cary

MILLER, BILL
Box 115
Pineville

MILLER, PETE
Snow Hill

MITCHELL, NORMAN
1902 Bethesda Avenue
Durham

MITCHINER, JACK
Route 1
Garner

MOORE, SAM
1211 Arendell Street
Morehead City

MORIYAMA, WYNTERS
678-B Edgecombe Road, M.E.M.Q.
MCAS, Cherry Point

MORRIS, ANITA
206 W. Hill Street
Benson

MORRIS, DOUGLAS
217 N. Road Street
Elizabeth City

MOSS, PATSY
Route 3
Henderson

THE TOWN OF LOUISBURG

SALUTES

LOUISBURG COLLEGE

We Appreciate its Educational, Spiritual and Economic Value to our Community, and Pledge our Full Help and Cooperation to its Continued Progress and Success.

We Welcome the Student Body and it is our Sincere Desire that the Knowledge and Christion Influence Gained here will Make Them Better Qualified to Meet the Problems Facing the World Today.

MAYOR GEO. A. DENNIS

and

BOARD OF TOWN COMMISSIONERS

Compliments of

NORTH CAROLINA BUTANE GAS COMPANY, INC.

Raleigh, North Carolina

O'NEAL DRUG CO.

"Your Drug Store"

The Best of Everything For You

SERVICE WITH A SMILE

HOLLINGSWORTH CANDIES

Prescriptions

LOUISBURG, N. C.

For the Rest of Your Life

KINGSDOWN

SUPREME INNERSPRING

Bedding

by

The MEBANE CO.

MEBANE, N. C.

STUDENT DIRECTORY

MOSS, SHIRLEY
Box 26
Townsville

MOZINGO, RAY
Route 1
Goldsboro

MUSTIAN, JOYCE
610 S. Main Street
Louisburg

MYRA, JULIAN
1945 Laura Street
Jacksonville, Florida

NEWTON, BETTY
Route 1
Henderson

OAKLEY, NINA
101 Elm Street
Louisburg

OAKLEY, PHYLLIS
101 Elm Street
Louisburg

PAGE, DONALD
Route 6
Raleigh

PARHAM, MANIE VAN
Route 4
Oxford

PARKER, WALLACE
Route 3
Four Oaks

PARKS, MRS. KATHERINE
Louisburg

PARRIS, JOYCE
Route 1
Stantonsburg

PATRONIS, C. G.
1346 Roanoke Avenue
Roanoke Rapids

PATTERSON, AUBREY
Route 1
Wake Forest

PEARCE, JOE
Castalia

PEARCE, KENNETH
Route 2
Zebulon

PEARCE, MYRT
1326 Beal Street
Rocky Mount

PEARCE, VALLIE
Route 2
Zebulon

PERDUE, J. B.
Route 2
Louisburg

PERKINS, JACKIE
Box 162
Pink Hill

PETERSON, MARTIN
1307 Hillsboro Street
Raleigh

PHELPS, HOWARD NEAL
Route 2
Franklinton

PHILLIPS, MARTHA
205 W. Harnett Street
Benson

PHILLIPS, SETH
Route 2
Snow Hill

PITTMAN, NANCY
Box 152
Halifax

POPE, EDWARD
Box 281
Creedmoor

POPE, DONALD
Hallsboro

PORCELLI, JOSEPH
308 Northwood Circle
Durham

PORCELLI, LUCIA
905 Cleveland Street
Durham

POULK, ROBERT
Route 2
Newport

POWELL, VERTIE MAE
Box 270
Enfield

POWERS, JAMES
Route 1
St. Pauls

PREDDY, MAC
214 W. Mason St.
Franklinton

PREDDY, JEAN
3 Sterling Street
Franklinton

PROESCHER, RICHARD
1002 E. Chatham Street
Cary

REGAN, A. C.
Castalia

STUDENT DIRECTORY

REID, CRAIG
Route 2
Whitakers

RENN, JEANNETTE
Route 4
Louisburg

RICHARDSON, CARL
Route 1
Louisburg

RICHARDSON, WILLIAM
Route 1
Louisburg

RIGGAN, THOMAS
Box 3
Macon

RILEY, MORRIS
2161 Guess Road
Durham

ROACH, BOBBY
Route 4
Mebane

ROSEMOND, CHARLES
204 Erwin Apts.
Durham

ROSS, PEGGY

2009 Englewood Avenue
Durham

ROWE, ANNA DARE
Aulander

RUDD, WILLIAM
303 King Street
Louisburg

SADLER, JOHN VERNON
Aurora

SADLER, NOAH
802 Vance Street
Roanoke Rapids

SANDERS, LUTHER
1100 N. Church Street
Elizabeth City

SASSER, EDWARD
Route 1
Hallsboro

SATTERFIELD, TOMMY
211 East G. Street
Erwin

SAUNDERS, JOHNNY
Route 1
Spring Hope

SCHOCK, CARL
71 Interlaken Avenue
New Rochell, N. Y.

SEAGROVES, JIMMY
432 McIver Street
Sanford

SELMOR, MAC
1113 Woodland Avenue
Elizabeth City

SHACKLEFORD, JERRY
Main Street
Aurora

SHACKLEY, BARBARA
Box 147
Moyock

SHAW, MAC
Route 4
Raleigh

SHOLAR, SARA
515 N. Mendenhall
Greensboro

SIMPSON, LESTER
305 Marin Blvd.
Jacksonville

SIMPSON, EDITH
Route 2
Cameron

SMITH, ANN
209 Gilliam Street
Oxford

SMITH, JOHN THOMAS
Route 1
Elm City

SMITH, MARTHA
Route 6
Durham

SMITH, RICHARD
Route 2
Louisburg

SMOAK, MARY LOU
Canadys, South Carolina

SNIPES, GAITHER
Route 1
Fuquay Springs

SOLOMON, KAREN
Route 4
Roxoboro

SPIVEY, ANN
Route 1
Beaufort

STAINBACK, THOMAS
Route 2
Henderson

STALLINGS, ELIZABETH
Merrimon

PEPSI-COLA BOTTLING CO. OF RALEIGH

3705 Hillsboro Street — Pepsi-Cola — Telephone TE 3-1071

RALEIGH, NORTH CAROLINA

The Home of Better Values

Leggett's

DEPT STORE INC

FIRST CITIZENS BANK & TRUST CO.

INSTALLMENT LOAN DEPARTMENT

Member Federal Deposit Insurance Corporation

LOUISBURG, NORTH CAROLINA

ROWE'S MEN'S SHOP

EVERYTHING TO WEAR
FOR MEN and BOYS

Phone 573-1 — Louisburg, N. C.

ECONOMY AUTO SUPPLY

R. LEE JOHNSON, Owner

Phone 501-1 — Louisburg, N. C.

Auto Parts, Accessories, Sporting Goods
Fishing Tackle

H. C. TAYLOR

Hardware and Furniture — Sporting Goods
Toys, Model Airplanes, Etc.

LOUISBURG, NORTH CAROLINA

Phone 4231

QUALITY DRY CLEANERS

We specialize in cellophane-wrapped shirts

LOUISBURG, N. C. PHONE 518-1

FARMERS TRACTOR & TRUCK CO.

LOUISBURG, NORTH CAROLINA

On the By-Pass

Phone 6541

C. & B. BUICK COMPANY

Bicket Blvd. Telephone 665-1

LOUISBURG, NORTH CAROLINA

BICKETT BOULEVARD ESSO SERVICE

24 Hour Service

PHONE 954-1 LOUISBURG, N. C.

Cash If You Have It, Credit If You Need It

JOHNSON COTTON COMPANY OF LOUISBURG, Inc.

REFRIGERATORS, RADIOS, ELECTRICAL PUMPS, FURNITURE
TRACTORS, IMPLEMENTS and FARM SUPPLIES

STUDENT DIRECTORY

STALLINGS, GRAHAM
Route 3
Louisburg

STANLEY, JACK
Box 824
Henderson

STRICKLAND, ANN
Route 1
Garner

STROTHER, RUFUS
Route 1
Creedmoor

STRUM, MARY F
Route 5
Henderson

SUTTON, FRANCES
Route 1
Greenville

SUTTON, JAMES
Route 1
Greenville

SWINSON, MARGARET
Route 3
Faison

TAYLOR, CONNIE
520 Eastern Avenue
Rocky Mount

TAYLOR, MARTHA
Route 1
Snow Hill

TEMPLETON, KAY
624 Albemarle Street
Bluefield, West Virginia

TIPPETT, LARRY
Route 1
Zebulon

TRIPP, DONALD
520 Gordon Street
Roxboro

TRUITT, DON
Battleboro

TUCKER, JAMES
Route 3
Wake Forest

TURLINGTON, W. T.
310 Woodland Drive
Jacksonville

TURNER, JAMES
111 Clinton Street
Roanoke Rapids

TURNIPSEED, MILO
Route 1
Wendell

TYSON, D. M.
Williston

UMSTEAD, ALLEN
1008 Southwood Drive
Durham

USHER, GRIFFIN
630 S. Main Street
Asheboro

VALENTINE, CARL
Route 3
Louisburg

WALL, I. J.
Route 2
Ayden

WHITAKER, BILLY
Route 1
Youngsville

WHITE, HAL
Wise

WHITE, JOHN
Route 1
Windsor

WHITFIELD, SYLVIA
Route 1
Kinston

WILLIAMS, RACHEL
Route 2
Snow Hill

WILLIAMSON, HENRY
Route 4
Clinton

WILLIS, TOMMY
104 Bossong Drive
Asheboro

WILSON, JOE
Lewis Street
Tabor City

WILSON, PAT
N. Main Street
Louisburg

WISE, MRS. HULDA
Middleburg

WISE, WILFORD
Middleburg

WOOD, JOHN E.
Box 402
Bunn

WOODARD, WILLIAM G.
409 E. Walnut Street
Goldsboro

WOODHOUSE, WILSON
Harbinger

YEARBY, NORMAN
902½ Dacian Avenue
Durham

The Portraits In This Yearbook
Were Made By

SMITH STUDIO

Official Photographers For The
1957 OAK

You may order any type pictures from us on the portraits appearing herein for we keep these negatives in our files.

14 E. HARGETT STREET RALEIGH, N. C.

THE FRANKLIN TIMES, Inc.

Printers — Publishers — Office Supplies

LOUISBURG, N. C.

TAYLOR & THAYER LUMBER CO.

Manufacturers of and Dealers in
LUMBER PRODUCTS

LOUISBURG, NORTH CAROLINA

JAMES H. ANDERSON CO.
Floor Maintenance Materials and Sanitary Supplies

Phone 3-2750 P. O. Box 342

418 West Peace Street
RALEIGH, NORTH CAROLINA

COMPLIMENTS OF
LOUISBURG DRY CLEANERS
LOUISBURG SUPPLY CO., Inc.
JIMMY'S NEWS STAND
SCROGGINS' DRUG

COMPLIMENTS OF

CROSS POULTRY COMPANY

Phone TE 2-8013 Raleigh, N. C.

A. A. SHELL SERVICE

Complete One Stop Service

Bickett Boulevard Phone 629-1

LOUISBURG, NORTH CAROLINA

SNAPSHOTS

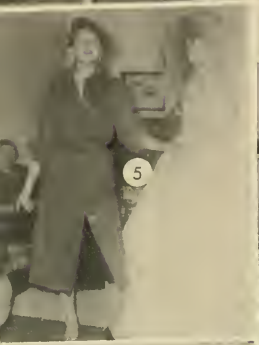

1. Ah-whoo - - - -
2. Excuse ME!!
3. That's the brakes!!
4. Gossip for everyone.
5. One Hot—One Cold!
6. Do you use Mum?
7. Men on the hall!
8. Bless Him.
9. - - - - Yankee.
10. "Smoakie."
11. Make 'em laugh.
12. Cheese

1. Daughters of the Confederacy.
2. Stoogie's!
3. Prospect for PLAY BOY.
4. Do not pass go.
5. Now lay me down to sleep!
6. TO THE WOODS!
7. "BROWNIES"!!
8. Squirrel Hunting.
9. Hollywood in action.
10. Goodnight, Sug.
11. OUT - OUT - OUT.
12. Intramural Sports.
13. Check to the dealer!

Autographs

Autographs

Autographs

A Product of

333 INDIANA AVENUE
WINSTON-SALEM, N.C.

THE CECIL W. ROBBINS LIBRARY
Louisburg College
Louisburg, N. C. 27549